

PLAT OF SURVEY
LOT 1 OF CERTIFIED SURVEY MAP NO. 1438
LOCATED IN PART OF THE SOUTHEAST 1/4 OF SECTION 22,
TOWN 2 NORTH, RANGE 16 EAST, WALWORTH COUNTY, WISCONSIN

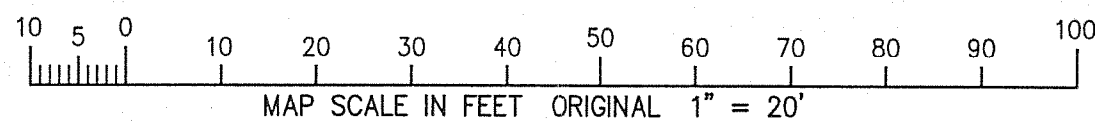
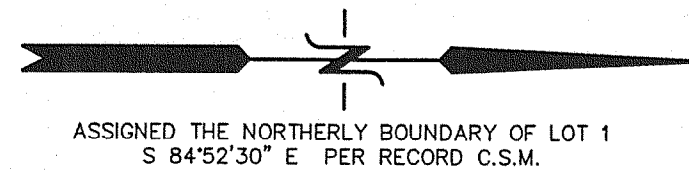

- LEGEND
- = FOUND IRON PIPE STAKE
 - = FOUND IRON REBAR STAKE
 - ⊙ = WELL LOCATED
 - {XXX} = RECORDED AS

{N 85°01'20\"/>

{N 58°40'30\"/>

{N 33°23'15\"/>

{N 08°38'45\"/>

{N 07°39'45\"/>

LOT 1
54,201 SQ. FT.
(1.24 ACRES)

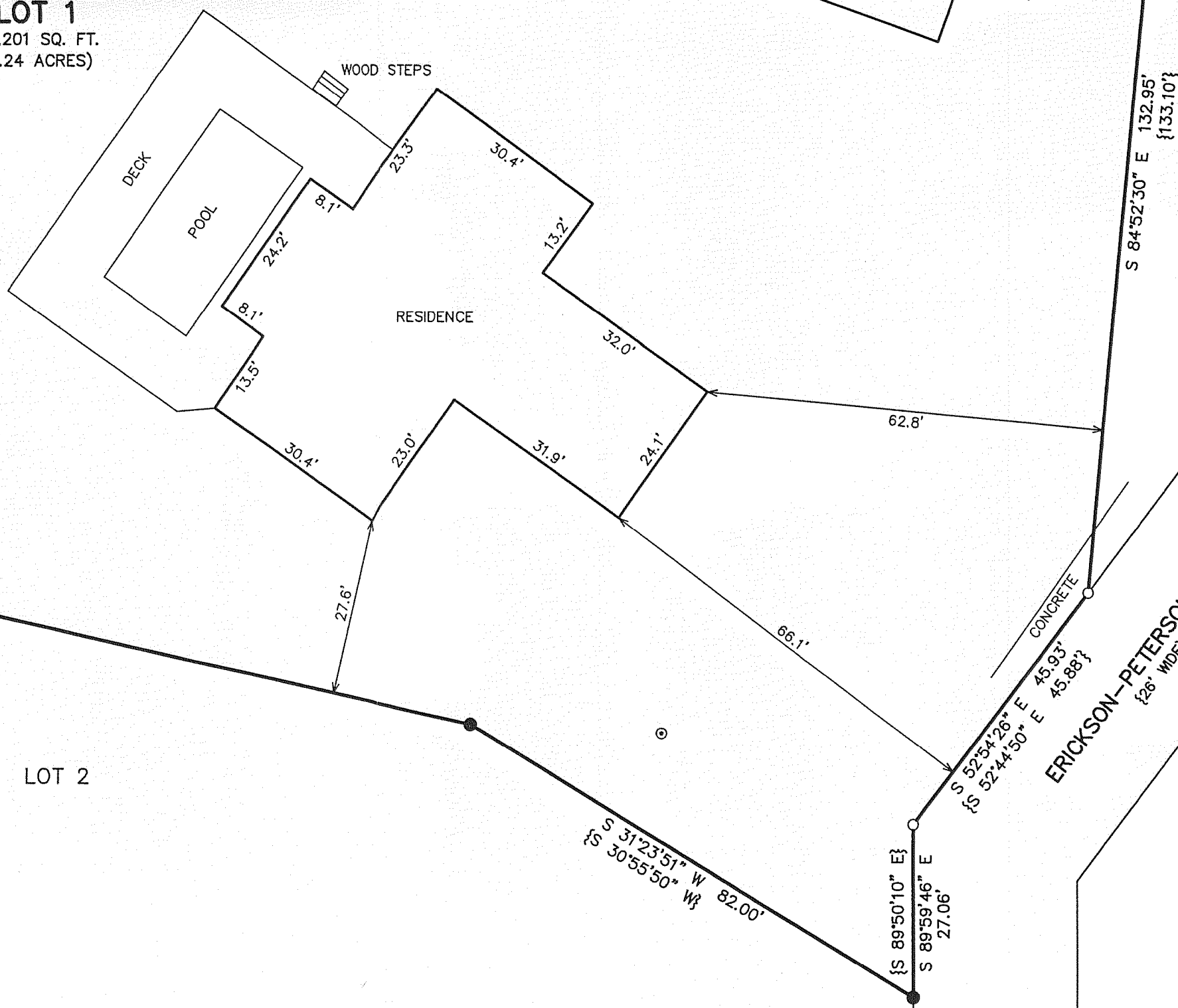

NOTE: COPIES OF THIS MAP TO WHICH THE FOLLOWING CERTIFICATE
WILL APPLY SHOW THE SURVEYOR'S ORIGINAL SEAL AND SIGNATURE
IN RED INK. COPIES BY ANY OTHER MEANS MAY HAVE ALTERATIONS
WHICH DO NOT REPRESENT THE SURVEYOR'S WORK PRODUCT.

I HEREBY CERTIFY THAT THE ABOVE DESCRIBED PROPERTY HAS BEEN
SURVEYED UNDER MY DIRECTION AND THAT THE ABOVE MAP IS A TRUE
REPRESENTATION THEREOF AND SHOWS THE SIZE AND LOCATION OF
THE PROPERTY AND ITS EXTERIOR BOUNDARIES. THIS SURVEY IS
MADE FOR THE USE OF THE PRESENT OWNERS OF THE PROPERTY, AND
ALSO THOSE WHO PURCHASE, MORTGAGE, OR GUARANTEE THE TITLE
THERETO WITHIN ONE YEAR FROM THE DATE HEREOF.

DATED: 9/7/2007

Peter S. Gordon
PETER S. GORDON R.L.S. 2101

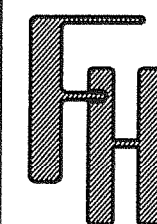
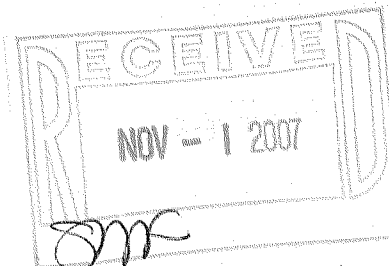
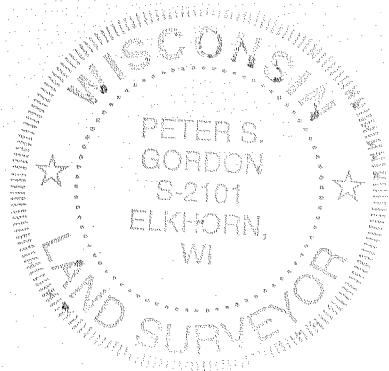

PLAT OF SURVEY

WORK ORDERED BY -
SHULTZ'S STANDARD
1437 LILY LANE
DELAVER, WI 53115

FARRIS, HANSEN & ASSOCIATES, INC.
ENGINEERING - ARCHITECTURE - SURVEYING
7 RIDGWAY COURT P.O. BOX 437
ELKHORN, WISCONSIN 53121
OFFICE: (262) 723-2098 FAX: (262) 723-5686

REVISIONS

PROJECT NO.
7412
DATE:
9/7/2007
SHEET NO.
1 OF 1

FA 1438-1

216-4476